

42

42

STOMPIN' AT THE SAVOY

Arranged by
CHUCK BRADFORD
1st Eb Alto Sax

BENNY GOODMAN
CHICK WEBB
EDGAR SAMPSON

Moderately Bright (M.M. ♩ = 180)

1st E \flat Alto Sax

41 *ff* *unis.* *f*

45

53 *No unis.* *ff* *decresc.* *pp* *1*

61 *mp* *f* *p* *f* *unis.* *No unis.*

69

77 *mf* *mp* *p* *unis.* *f* *ff*

X 42

STOMPIN' AT THE SAVOY

Arranged by
CHUCK BRADFORD

BENNY GOODMAN
CHICK WEBB
EDGAR SAMPSON

2nd Eb Alto Sax

Moderately Bright (M.M. ♩ = 180)

© Copyright 1936, 1956 Robbins Music Corporation,
International Copyright Secured

New York, N. Y.
Made in U.S.A.

All Rights Reserved Including Public Performance For Profit
Any arrangement or adaptation of this composition without the consent of the owner is an infringement of copyright

2nd E \flat Alto Sax

41 *unis.*

45 *ff*

53 *No unis.*

ff *decresc.*

pp

61 *mp* *f* *p* *f* *unis.*

No unis.

69 *unis.*

77 *mf* *mp* *p* *pp* *f* *ff*

STOMPIN' AT THE SAVOY

42

Arranged by
CHUCK BRADFORD

BENNY GOODMAN
CHICK WEBB
EDGAR SAMPSON

2nd Bb Tenor Sax

Moderately Bright (M.M. ♩ = 180)

2nd Bb Tenor Sax

41 *unis.*

45 *ff* *f*

53 *No unis.*
ff *decresc.*

61 *mp* *f* *pp* *ff* *p* *f* *unis.*

69 *No unis.*

77 *mf* *mp* *p* *pp* *ff*

STOMPIN' AT THE SAVOY

Arranged by
CHUCK BRADFORD

BENNY GOODMAN
CHICK WEBB
EDGAR SAMPSON

1st B \flat Tenor Sax

Moderately Bright (m.m. $\text{♩} = 180$)

1st B \flat Tenor Sax

Measures 61-68: *mp* (mezzo-piano), *f* (forte), *p* (piano), *ff* (fortissimo), *unis.* (unison). The melody includes a long note and a final unison passage.

STOMPIN' AT THE SAVOY

42

BENNY GOODMAN
CHICK WEBB
EDGAR SAMPSON

Arranged by
CHUCK BRADFORD

E♭ Baritone Sax

Moderately Bright (M.M. ♩ = 180)

E♭ Baritone Sax

41 *unis.*
f

45

53 *No unis.*
ff *decresc.*

61
mp *f* *pp* *ff* *p*

69 *unis.*

77
mf *mp* *pp* *ff*

42

STOMPIN' AT THE SAVOY

42

Arranged by
CHUCK BRADFORD
1st Trombone

BENNY GOODMAN
CHICK WEBB
EDGAR SAMPSON

Moderately Bright (M.M. ♩ = 180)

ff

fp ————— ff f

ff f

unis. no unis. ff mf

33 7 ff

41 (Hat) fp ————— ff

1st Trombone

(45) *mf*

(46) *ff* (open) *unis.* (Hat)

(53) *decresc.*

(54) *pp* *ff* (open) (61) 4

f

(69)

unis.

(77) *mf* *mp* *p*

pp *ff* *NO unis.*

STOMPIN' AT THE SAVOY

42

Arranged by
CHUCK BRADFORD
2nd Trombone

BENNY GOODMAN
CHICK WEBB
EDGAR SAMPSON

Moderately Bright (M.M. ♩ = 180)

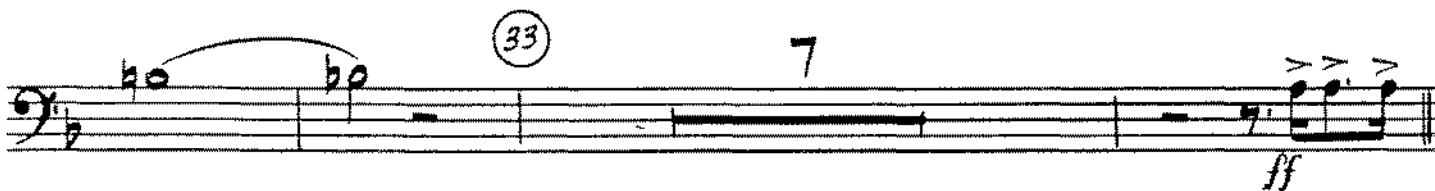
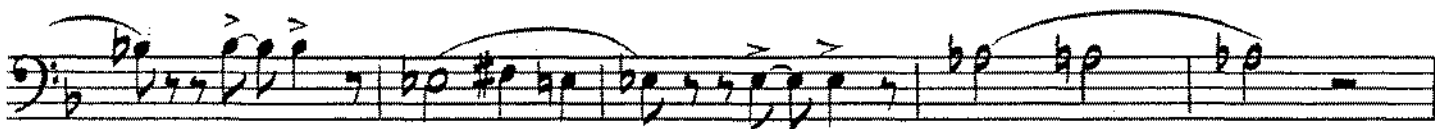
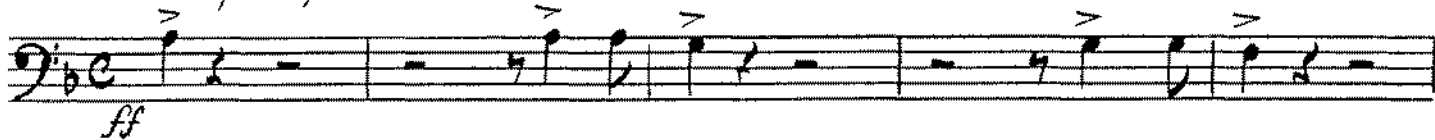

© Copyright 1936, 1956 Robbins Music Corporation,
International Copyright Secured

New York, N. Y.
Made in U.S.A.

All Rights Reserved Including Public Performance For Profit

Any arrangement or adaptation of this composition without the consent of the owner is an infringement of copyright

2nd Trombone

45 *mf*

ff *unis.* (open) (Hat)

53 *decresc.*

pp *ff* (Open) *No unis.* 61 4

f

69

unis.

77 *mf.* *mp* *p*

pp *ff* *No unis.*

X 42

STOMPIN' AT THE SAVOY

Arranged by
CHUCK BRADFORD

BENNY GOODMAN
CHICK WEBB
EDGAR SAMPSON

3rd Trombone

Moderately Bright (M.M. ♩ = 180)

ff

9

fp ff f

17

ff f

25

unis. NO unis.

ff mf

33

7

ff

41

(Hat)

fp ff

3rd Trombone

45 *mf*

(open) *unis.* (Hat) *ff*

53 *decresc.*

No unis. (open) 1 61 4 *pp*

f

69

unis.

77 *mf* *mp* *p*

No unis. *pp* *ff*

42

STOMPIN' AT THE SAVOY

Arranged by
CHUCK BRADFORD
4th Trombone

BENNY GOODMAN
CHICK WEBB
EDGAR SAMPSON

Moderately Bright (M.M. ♩ = 180)

ff

fp — ff

9

ff f

17

unis.

ff

25 No unis.

mf

33

41

(Hat)

ff fp — ff

4th Trombone

(45) *mf*

(45) *mf* (Open) *unis.* *ff* (Hat)

(53) *decresc.*

No unis. (Open) 1 (61) 4 *pp*

f

(69)

unis.

(77) *mf* *mp* *p*

No unis. *pp* *ff*

STOMPIN' AT THE SAVOY

42

42

Arranged by
CHUCK BRADFORD

BENNY GOODMAN
CHICK WEBB
EDGAR SAMPSON

1st Trumpet

Moderately Bright (M.M. ♩ = 180)

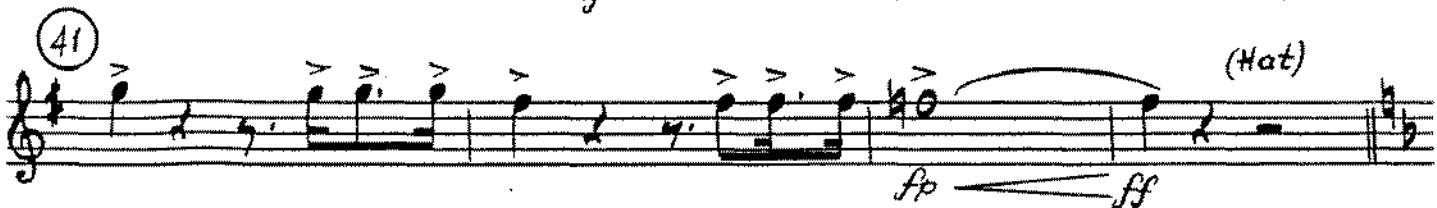
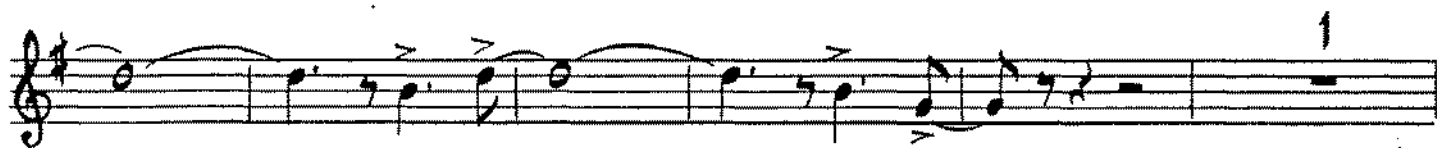

1st Trumpet

45 *mf*

(open) *unis.* (Hat) *ff*

53 *decresc.*

No *unis.* (open) *unis.* 61 *ff*

(Str. Mute) 4

69 *f*

77 *mf* *p* (open) *ff*

No *unis.* *ff*

X 42

STOMPIN' AT THE SAVOY

Arranged by
CHUCK BRADFORD

BENNY GOODMAN
CHICK WEBB
EDGAR SAMPSON

2nd Trumpet

Moderately Bright (M.M. ♩ = 180)

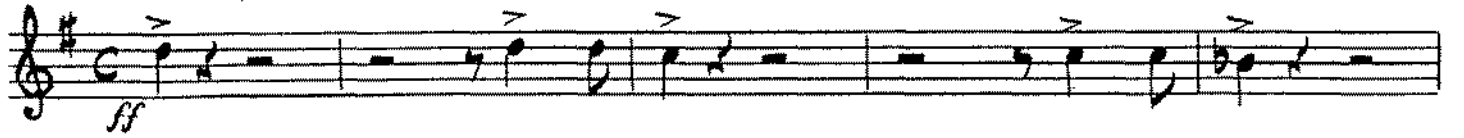

2nd Trumpet

45 *mf*

(open) *unis.* (Hat) *ff*

53 *decrease.*

No *unis.* (open) *unis.* (61) *ff*

pp (str. Mute) 4

69 *f*

77 *mf.* *p* (open) *pp*

1 No *unis.* *ff*

42

STOMPIN' AT THE SAVOY

Arranged by
CHUCK BRADFORD
3rd Trumpet

BENNY GOODMAN
CHICK WEBB
EDGAR SAMPSON

Moderately Bright (M.M. ♩ = 180)

© Copyright 1936, 1956 Robbins Music Corporation,
International Copyright Secured

New York, N. Y.
Made in U.S.A.

All Rights Reserved Including Public Performance For Profit

Any arrangement or adaptation of this composition without the consent of the owner is an infringement of copyright

3rd Trumpet

45

mf

(open) unis. (Hat)
ff

53

decresc.

No unis. (open) unis. 61
pp *ff*

(Str. Mute) 4
ff

69

f

f

77

mf *p* *pp* (open)

No unis. *ff*

42

STOMPIN' AT THE SAVOY

Arranged by
MUCK BRADFORD

BENNY GOODMAN
CHICK WEBB
EDGAR SAMPSON

4th Trumpet

Moderately Bright (M.M. ♩ = 180)

4th Trumpet

(45) *mf*

(open) *unis.* (Hat) *ff*

(53) *decresc.*

No *unis.* (open) *unis.* (61) *ff*

pp (Str. Mute) 4

(69) *f*

1

(77) *mf* *p* *pp* (Open)

1 No *unis.* *ff*

42

STOMPIN' AT THE SAVOY

Arranged by
CHUCK BRADFORD

BENNY GOODMAN
CHICK WEBB
EDGAR SAMPSON

Guitar

Moderately Bright (M.M. ♩ = 180)

F6(add 9) Fmaj.7 F6(add 9) Eb6(add 9) Ebmaj.7 Eb6(add 9)

Db6(add 9) Dbmaj.7 Db6(add 9) C9 C9 Gb7

9 F6 F6 Gb7 F6 F6 F#dim.

Gm7 C9 Gb7 F6 Gb7

17 F6 F6 Gb7 F6 F6 F#dim.

Gm7 C7 Gb7 F6 F6

25 Bb9 B9 Bb9 Eb9 F#9 E9 Eb9

Ab9 A9 Ab9 Db9 C9

33 F6 F6 C9 F6 F6

Gm7 C9 F6 F6 F6(add 9)

Guitar

41 $F^b(\text{add } 9)$ $E^b(\text{add } 9)$ $E^b^b(\text{add } 9)$ $E^b^6(\text{add } 9)$

45 E^b^6 E^b^6 $Fm^7 B^b7$ E^b^6 E^b^6 $Fm^7 B^b7$

mf

Fm^7 Fm^7 B^b7 E^b^6 E^b^6 B^b7

53 E^b7 D^7 C^7 B^7 B^b7 E^b7 D^7 C^7 B^7 B^b7 $E^{\text{dim.}}$

ff *decresc.*

Fm^7 Fm^7 E^9 E^b^6 E^b^6 E^b^6

pp *ff*

61 A^b9 A^9 A^b9 D^b9^b5 D^b9^b5 D^b9

mf

G^b9 G^9 G^b9 B^9 B^b9 E^9

69 E^b^6 E^b^6 E^9 E^b^6 E^b^6 $E^{\text{dim.}}$

Fm^7 Fm^7 E^9 E^b^6 E^b^6

77 E^b^6 E^b^6 E^b^6 E^b^6

mp

E^b^6 E^b^6 E^9 $E^b^6(\text{add } 9)$ $E^b^6(\text{add } 9)$ $E^b^6(\text{add } 9)$

pp *ff*

STOMPIN' AT THE SAVOY

42

Arranged by
CHUCK BRADFORD

BENNY GOODMAN
CHICK WEBB
EDGAR SAMPSON

Piano

Moderately Bright (M.M. ♩ = 180)

© Copyright 1936, 1956 Robbins Music Corporation,
International Copyright Secured

New York, N. Y.
Made in U.S.A.

All Rights Reserved Including Public Performance For Profit

Any arrangement or adaptation of this composition without the consent of the owner is an infringement of copyright

Piano

-2-

42

STOMPIN' AT THE SAVOY

Arranged by
CHUCK BRADFORD

BENNY GOODMAN
CHICK WEBB
EDGAR SAMPSON

String Bass

Moderately Bright (M.M. ♩ = 180)
pizz.

9

17

25

33

String Bass

42

41

f

45

mf

53

ff *decrease.*

pp *ff*

61

mf

69

77

mp *p*

pp *ff*

42

STOMPIN' AT THE SAVOY

42

BENNY GOODMAN
CHICK WEBB
EDGAR SAMPSON

Arranged by
CHUCK BRADFORD
Drums

Moderately Bright (M.M. ♩ = 180)
sticks

- System 4:** Continues the pattern.
- System 5:** Marked with a circled '17'.
- System 6:** Continues the pattern.
- System 7:** Marked with a circled '25'.
- System 8:** Continues the pattern.
- System 9:** Marked with a circled '33'.
- System 10:** Continues the pattern.

© Copyright 1936, 1956 Robbins Music Corporation,
International Copyright Secured

New York, N. Y.
Made in U.S.A.

All Rights Reserved Including Public Performance For Profit

Any arrangement or adaptation of this composition without the consent of the owner is an infringement of copyright

Drums

41 *f*

45 *mf*

53 *ff* *decresc.* *R.S.* *f* *R.S.*

61 *mf* *pp* *ff*

69

77 *mp* *pp* *ff*

3 3 3 3 3 3